

S námi se domluví každý...

ANGLIČTINA

pro starší školáky

v JAZYKOVÉM STUDIU ROLINO

ve školním roce 2020/21

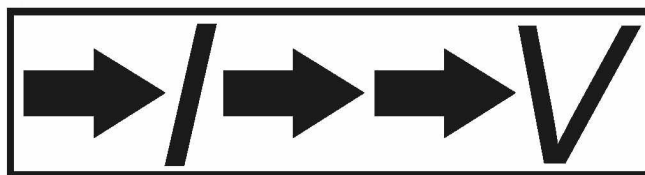
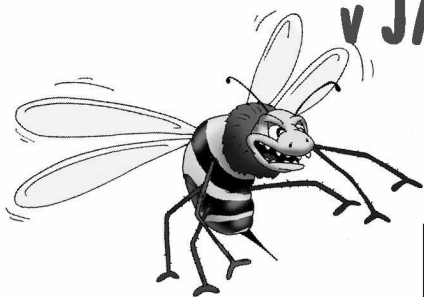

* 1.-20. lekce – 1. pololetí *

11. lekce - klíč

Student: _____

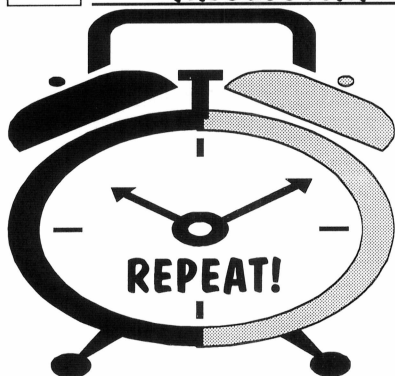



Prague Write today's date.

- Drilem:**
- * plnovýznamová slovesa - klad, otázka a zápor v přítomném, budoucím a minulém čase - préteritu
 - * "some, any, no"
 - * podmínka přítomná
 - * minulý čas - perfektnum
 - * rychlé střídání časových rovin - budoucí čas, přítomný čas, minulý čas (perfektnum a préteritu)
 - * podmínka přítomná
 - * zvrtná zájmena, zdůrazňovací zájmena, zvrtná slovesa
 - * způsobová slovesa "can, may, must" - klad, otázka, zápor v přítomném čase
 - * podmínka přítomná způsobového slovesa "can"
 - * minulý čas - préteritu způsobového slovesa "can"
 - * tázací dovětky (že ano, že ne), potvrzovací výroky (on také, on také ne)
 - * podmínka minulá

1a

Zopakujte si triády následujících sloves:

drive, fight, leave, sell, write, lend, spend, hear, come

The key is at the end of the lesson.

1b

Doplňte tato slovesa tak, aby text dával smysl:

1. He would **have driven** his car, but he **decided** to walk instead.
2. I **wouldn't have fought** with him, but he **said** I was stupid!
3. I **would have left** earlier, but they **wanted** me to answer a lot of their questions.
4. They **wouldn't have sold** the old picture, but they **didn't have** any money at all.
5. His sister would **have written** her homework, but she **didn't have** time.
6. He would **have lent** me some money, but he **didn't have** any.
7. They **would have spent** their holidays abroad, but they **decided** to stay here.



Read: "THE EARTH"

The Earth we **live** on **is** like a huge ball, spinning in space. When you **stand** on the ground you **can't see** what shape the Earth **is**. But if you **were** an astronaut in a spacecraft you **would be able to see** that the Earth **is** round. The Equator **is** an imaginary line that **divides** the Earth into two equal halves. The opposite ends of the Earth **are called** the Poles (North Pole and South Pole). The top half of the Earth **is called** the northern hemisphere. The bottom half of the Earth **is called** the southern hemisphere.

Read: "DAY AND NIGHT"

Our Earth **is spinning** all the time. It **takes** twenty-four hours (one day) to make one complete turn. The Sun **shines** on one half of the Earth at a time. There, it **is** daytime. The other half of the Earth **is** in shadow. There, it **is** night. Sunlight **travels** in straight lines. It **cannot go** round corners, so **there are** always dark shadows behind things that **stand** in its way.

Read: "THE SEASONS"

Not only **does** the Earth **spin**, it also **moves** round the Sun. The Earth **is** slightly tilted. As it **moves** round the Sun, different parts of the Earth **are tilted** towards the Sun. This **is** what **gives** us the seasons.

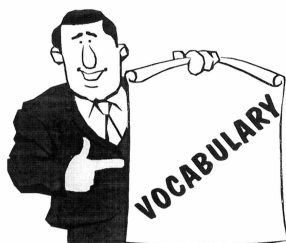

COMPLETE

astronaut	['æstrəno:t]	=	kosmonaut
be called		=	být nazýván
bottom	['botəm]	=	spodní
different	['dɪfrənt]	=	rozdílný
divide	[di'vaɪd]	=	rozdělit
Equator	[i'kweɪtə]	=	rovník
ground	[graʊnd]	=	země

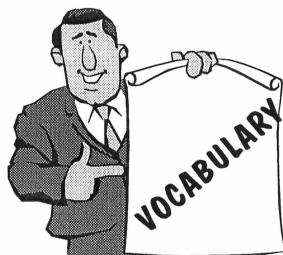

COMPLETE

The other half is in shadow.		=	Druhá polovina je ve stínu.
hemisphere	[ˈhemisfiə]	=	hemisféra
huge	[hju:dʒ]	=	obrovský
imaginary	[iˈmædʒinəri]	=	pomyslný
It takes one day to make a complete turn.		=	Jedna úplná otočka trvá jeden den.
line	[lain]	=	linie
northern	[ˈno:ðən]	=	severní
opposite	[ˈopəzɪt]	=	opačný
pole	[pəʊl]	=	pól
round	[raʊnd]	=	okolo
shadow	[ˈʃædəʊ]	=	stín
shape	[ʃeɪp]	=	tvar
shine, shone, shone	[ʃaɪn, ʃɒn, ʃɒn]	=	svítit
slightly	[slaitli]	=	mírně
southern	[ˈsaðən]	=	jižní
space	[speɪs]	=	vesmír
spacecraft	[ˈspeɪskraʊt]	=	vesmírné plavidlo
spin	[spɪn]	=	otáčet se, rotovat
stand in the way		=	stát v cestě
straight	[streɪt]	=	přímý
take, took, taken	[teɪk, tuːk, teɪkən]	=	zabrat, trvat
The Sun shines on one half at a time.		=	V jednu chvíli svítí Slunce na jednu polovinu.
tilted	[tɪltɪd]	=	nakloněná
top	[tɒp]	=	horní
towards	[təˈwo:dz]	=	směrem k
turn	[tɜ:n]	=	otočit se

2

Now answer these questions in English:

1. What shape **is** the Earth? 2. What **is** the Equator? 3. What **are** the opposite ends of the Earth **called**? 4. What **is** the top half of the Earth **called**? 5. What **is** the southern hemisphere?

The key is at the end of the lesson.



ANGLIČTINA pro starší školáky v jazykovém studiu ROLINO

3 Fill in the correct words:

Our Earth **is spinning**..... all the time. It **takes** **twenty-four hours** (one day) to make one complete turn.

The Sun **shines** on one half of the Earth at a time. There, it **is** **daytime**..... The other half of the Earth **is** in shadow. There, it **is** **night**.....

Sunlight **travels** in **straight**..... lines. It **cannot go** round corners, so **there are** always dark **shadows**..... behind things that **stand** in its way.

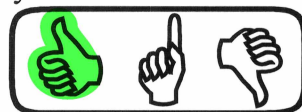

4 Answer the questions:

1. How long **does** it **take** the Earth to make one complete turn?
2. Why **is there** always night on one half of the Earth?
3. Why **are there** dark shadows behind things that **stand** in the sunlight's way?

The key is at the end of the lesson.



5 Fill in the correct words:

Not only **does** the Earth **spin**, it also **moves** round the Sun.....
The Earth **is** slightly **tilted**..... As it **moves**..... round the Sun, different parts of the Earth **are** **tilted**..... towards the Sun. This **is** what **gives** us the **seasons**.....

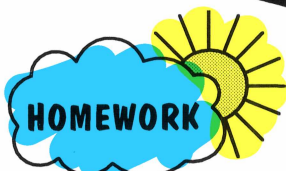
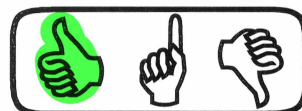
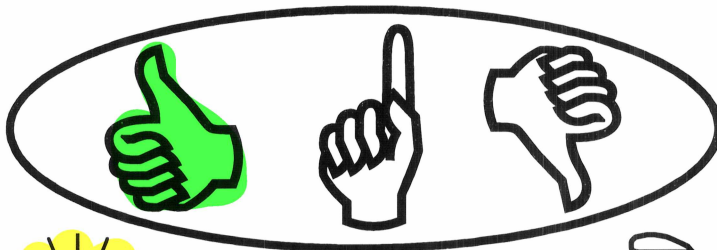

Přeložte do svého sešitu: 1. Byl bych se ho na to neptal. 2. Byla by tam šla sama. 3. Byl by mi poslal dopis. 4. Byli by si to nekoupili. 5. Byla by nic neprodala. 6. Jeho rodiče by byli bývali zůstali doma. 7. Moje děti by byly bývaly nejedly tu polévku. The key is at the end of the lesson.

Str. 35 / cv. 1a: Zopakujte si triády následujících sloves.

I. drive	= řídit
II. drove	= řídil
III. driven	= řízený

I. fight	= bojovat
II. fought	= bojoval
III. fought	= K

I. leave	= odejít
II. left	= odešel
III. left	= K

I. sell	= prodat
II. sold	= prodal
III. sold	= prodaný

I. write	= psát
II. wrote	= psal
III. written	= napsaný

I. lend	= půjčit
II. lent	= půjčil
III. lent	= půjčený

I. spend	= strávit
II. spent	= strávil
III. spent	= strávený

I. hear	= slyšet
II. heard	= slyšel
III. heard	= slyšený

I. come	= přijít
II. came	= přišel
III. come	= K

Str. 37 / cv. 2: Answer these questions in English.

např.

1) What shape **is** the Earth?

The Earth **is** a huge ball.

2) What **is** the Equator?

The Equator **is** an imaginary line that **divides** the Earth into two equal halves.

3) What **are** the opposite ends of the Earth **called**?

The opposite ends of the Earth **are called** Poles.

4) What **is** the top half of the Earth **called**?

The top half of the Earth **is called** the northern hemisphere.

- 5) What **is** the southern hemisphere?
It **is** the name of the bottom half of the Earth.

Str. 38 / cv. 4: Answer these questions in English.

např.

- 1) How long **does it take** the Earth to make one complete turn?
It **takes** one day.
- 2) Why **is there** always night on one half of the Earth?
The Sun **shines** on one half of the Earth at a time.
- 3) Why **are there** dark shadows behind things that **stand** in the sunlight's way?
Because sunlight **travels** in straight lines.

Str. 38 / homework: Přeložte do svého sešitu.

- 1) Byl bych se ho na to neptal.
= I **wouldn't have asked** him about it.
- 2) Byla by tam šla sama.
= She **would have gone** there herself.
- 3) Byl by mi poslal dopis.
= He **would have sent** me a letter.
- 4) Byli by si to nekoupili.
= They **wouldn't have bought** it.
- 5) Byla by nic neprodala.
= She **wouldn't have sold** anything.
- 6) Jeho rodiče by byli bývali zůstali doma.
= His parents **would have stayed** at home.
- 7) Moje děti by byly bývaly nejedly tu polévku.
= My children **wouldn't have eaten** the soup.